

NOTE:
Polling Stations not located
 - Tau/Bebe
 - GPPOL 3

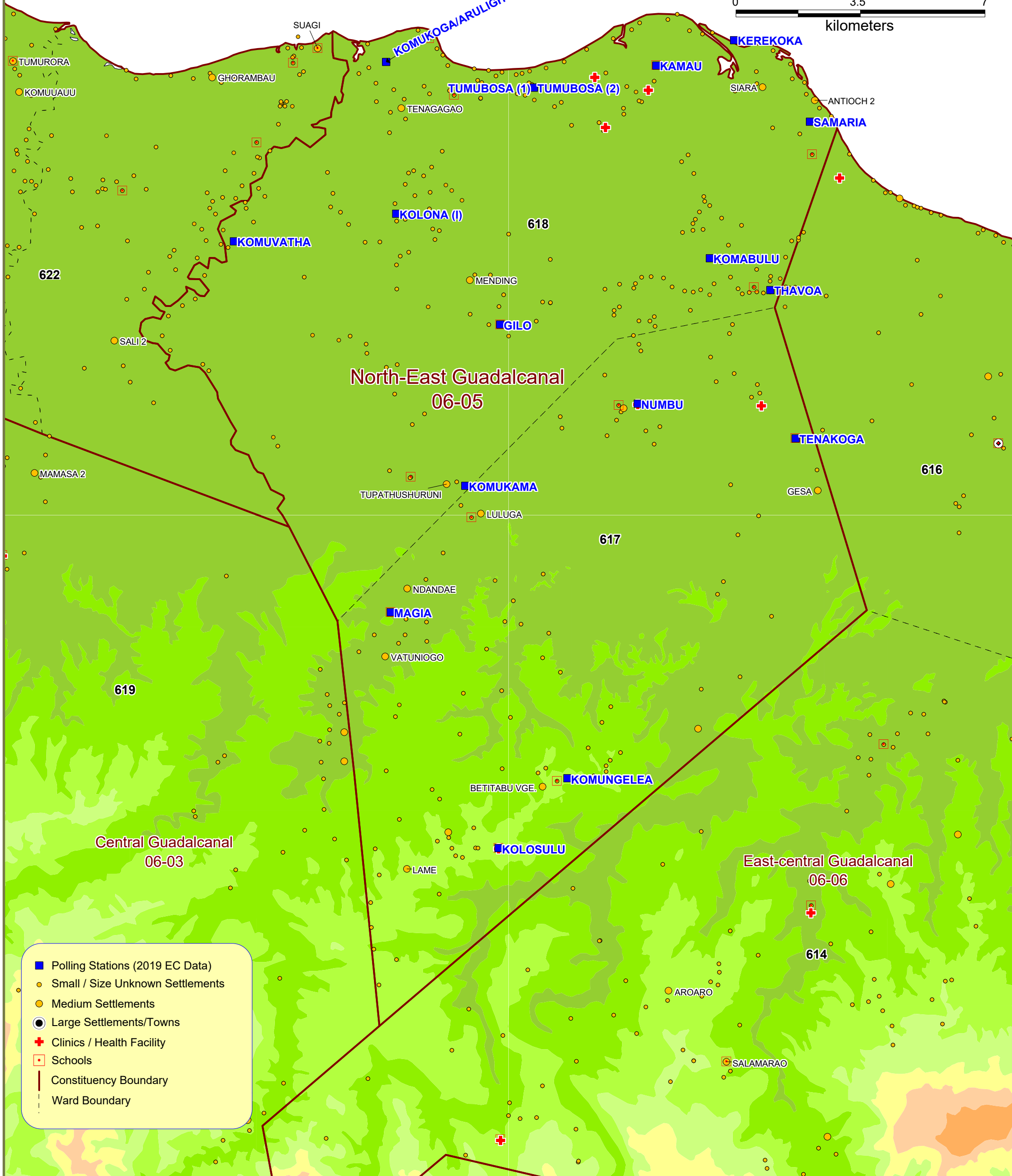
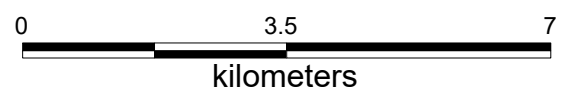

- Polling Stations (2019 EC Data)
- Small / Size Unknown Settlements
- Medium Settlements
- Large Settlements/Towns
- ✚ Clinics / Health Facility
- Schools
- Constituency Boundary
- - - Ward Boundary

	SCALE: 1:100,000 DATUM: Longitude / Latitude (WGS 84) DATE: 21/03/2019 SOURCES: Lands Dept., 99 Census Village, 2019 Polling Stations EC Data	JOB REF: Special - Election Polling Stns. LAYOUT REF: North_East_Guadalcanal SHEET: 1 OF: 1	North East Guadalcanal Constituency No. 06 - 05 2019 Election Polling Stations	NOTES: For Limited Authorised Distribution Only. DISCLAIMER: The Department of Lands and Survey does not make any representation or give any warranty as to the accuracy or exhaustiveness of the information provided.	
	Produced by the NATIONAL GEOGRAPHICAL INFORMATION CENTRE (NGIC)		Ministry of Lands and Survey PO BOX G38 HONIARA		