

**NOTE:**  
 Polling Stations not located:  
 - MARARA CHS  
 - CBSI RECREATION CENTRE  
 - SAN ISIDRO

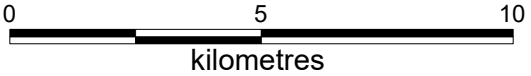

- Polling Stations (2019 EC Data)
- Small / Size Unknown Settlements
- Medium Settlements
- Large Settlements/Towns
- + Clinics / Health Facility
- Schools
- Constituency Boundary
- Ward Boundary

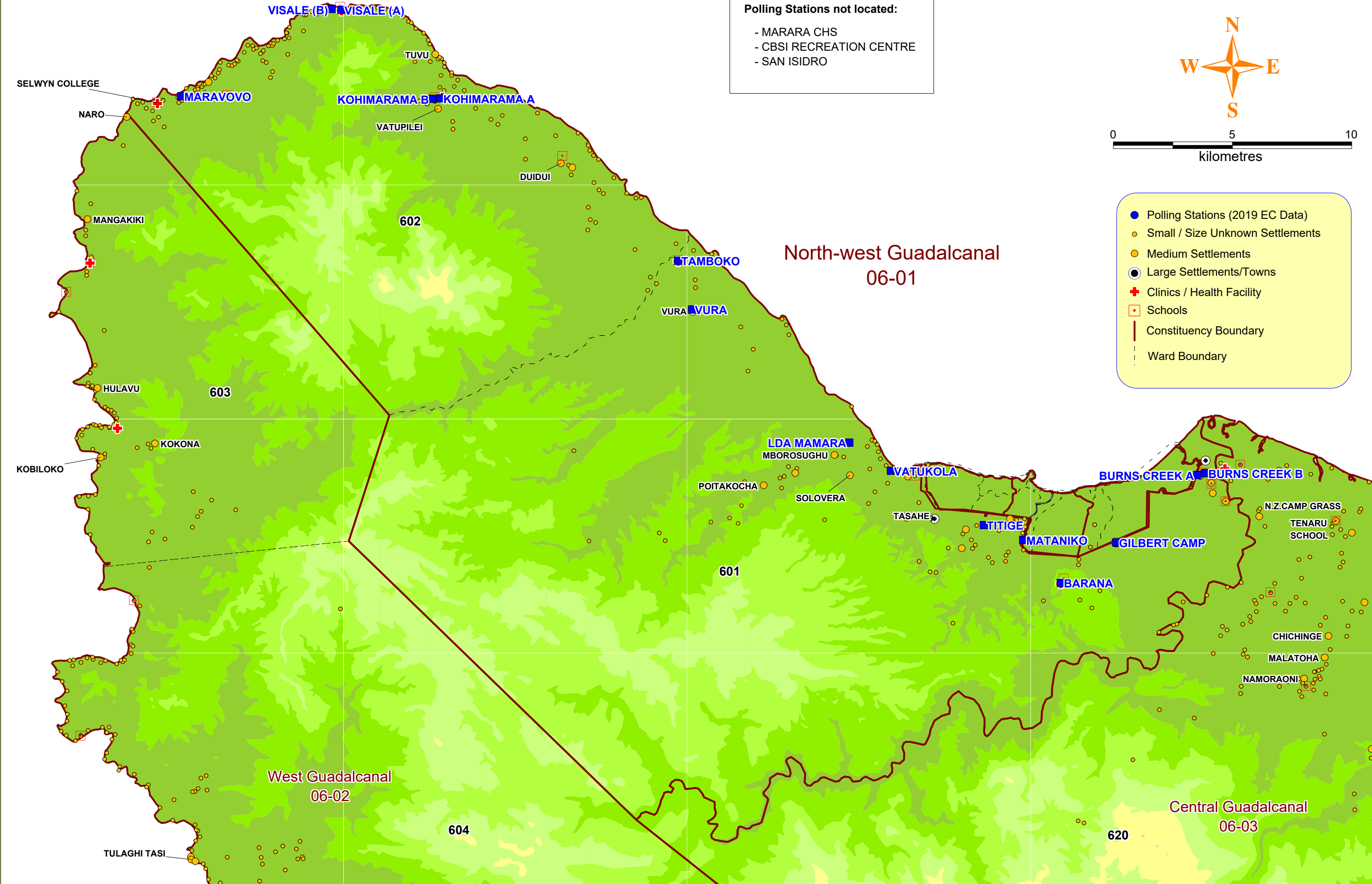

**Lands**  
 SCALE: 1:150,000  
 DATUM: Longitude / Latitude (WGS 84)  
 DATE: 21/03/2019  
 SOURCES:  
 Lands Dept., 99 Census Village,  
 2019 Polling Station EC Data

JOB REF:  
 Special - Election Polling Stns.  
 LAYOUT REF:  
 North\_West\_Guadalcanal  
 SHEET: 1 OF 1

**North West Guadalcanal**  
 Constituency No 06 - 01  
**2019 Election Polling Stations**

**For Limited Authorised Distribution Only.**  
 DISCLAIMER:  
 The Department of Lands and Survey does not make any representation or give any warranty as to the accuracy or exhaustiveness of the information provided.

NOTES:

